

ORDINANCE NO. 7776-22

AN ORDINANCE TO AMEND AND REORDAIN CHAPTER 15, ELECTIONS, OF THE CODE OF THE CITY OF NEWPORT NEWS, VIRGINIA, ARTICLE I. VOTING PRECINCTS, SECTION 15-2.1, KATHERINE JOHNSON VOTING PRECINCT BOUNDARIES, SECTION 15-3, RESERVOIR VOTING PRECINCT BOUNDARIES, SECTION 15-14, PALMER VOTING PRECINCT BOUNDARIES, SECTION 15-17, BOULEVARD VOTING PRECINCT BOUNDARIES, SECTION 15-19, MARINERS' MUSEUM VOTING PRECINCT BOUNDARIES, SECTION 15-21, WATKINS VOTING PRECINCT BOUNDARIES, SECTION 15-23, DEER PARK VOTING PRECINCT BOUNDARIES, SECTION 15-34, DOWNTOWN VOTING PRECINCT BOUNDARIES, SECTION 15-41, REED VOTING PRECINCT BOUNDARIES, SECTION 15-46, OYSTER POINT VOTING PRECINCT BOUNDARIES, SECTION 15-47, VOTING PLACES IN RESPECTIVE VOTING PRECINCTS; AND BY ADDING THERETO A NEW SECTION, NAMELY: SECTION 15-39, STONEYBROOK VOTING PRECINCT BOUNDARIES; ARTICLE II. ELECTION DISTRICTS, SECTION 15-51, ELECTION DISTRICT ONE, SECTION 15-52, ELECTION DISTRICT TWO, SECTION 15-53, ELECTION DISTRICT THREE, SECTION 15-54, PRECINCTS FOR EACH ELECTION DISTRICT; AND REPEALING SECTION 15-40, DUNBAR VOTING PRECINCT BOUNDARIES.

BE IT ORDAINED by the Council of the City of Newport News, Virginia:

1. That Chapter 15, Elections, of the Code of the City of Newport News, Virginia, Article I., Voting Precincts, Section 15-2.1, Katherine Johnson Voting Precinct boundaries, Section 15-3, Reservoir Voting Precinct boundaries, Section 15-14, Palmer Voting Precinct boundaries, Section 15-17, Boulevard Voting Precinct boundaries, Section 15-19, Mariners' Museum Voting Precinct boundaries, Section 15-21, Watkins Voting Precinct boundaries, Section 15-23, Deer Park Voting Precinct boundaries, Section 15-34, Downtown Voting Precinct boundaries, Section 15-41, Reed Voting Precinct boundaries, Section 15-46, Oyster Point Voting Precinct boundaries, Section 15-47, Voting places in respective voting precincts; and by adding thereto a new section, namely, Section 15-39, Stoneybrook Voting Precinct boundaries; Article II., Election Districts, Section 15-51, Election District One, Section 15-52, Election District Two, Section 15-53, Election District Three, Section 15-54, Precincts for each election district, be, and the same hereby is, amended and reordained as follows:

CHAPTER 15

ELECTIONS

ARTICLE I. VOTING PRECINCTS

Sec. 15-2.1. Katherine Johnson Voting Precinct boundaries.

The Katherine Johnson Voting Precinct shall be composed of the territory situate, lying and being within the following described boundaries:

Beginning at the centerline of Skiffes Creek and the west right-of-way line of the CSX mainline; thence in a southerly direction along the west right-of-way line of the CSX mainline to the intersection of the centerline of Fort Eustis Boulevard; thence in a westerly direction along the centerline of Fort Eustis Boulevard to its intersection with the centerline of Dozier Road; following Dozier Road until it runs into the train tracks; following the train tracks west to their intersection with 19th Street; following 19th Street along the Fort Eustis boundary to Skiffes Creek; thence meandering in a northeasterly direction along the centerline of Skiffes Creek to its intersection with the west right-of-way line of the CSX mainline, the point of beginning.

Sec. 15-3. Reservoir Voting Precinct boundaries.

The Reservoir Voting Precinct shall be composed of the territory situate, lying and being within the following described boundaries:

Beginning at the centerline of Fort Eustis Boulevard and the CSX railroad line, thence southerly along the CSX railroad line to its intersection with Industrial Park Drive; thence westerly along Industrial Park Drive to its intersection with Warwick Boulevard; thence southerly along Warwick Boulevard to its intersection with Shellabarger Drive; thence westerly along Shellabarger Drive to its intersection with the Warwick River; thence meandering in a southerly direction along the centerline of the Warwick River to its intersection with the low-water mark of the James River; thence in a northeasterly direction along the low-water mark of the James River to its intersection with the centerline of Skiffes Creek; thence meandering in a northeasterly direction along the centerline of Skiffes Creek to its intersection with the Fort Eustis boundary; thence following said boundary to the intersection of 19th Street and the railroad tracks; thence following the railroad tracks east to Dozier Road; thence following Dozier Road in a northerly direction to Fort Eustis Boulevard; thence following Fort Eustis Boulevard in an easterly direction to its intersection with the CSX railroad line, the point of beginning.

Sec. 15-14. Palmer Voting Precinct boundaries.

The Palmer Voting Precinct shall be composed of the territory situate, lying and being within the following described boundaries:

Beginning at the centerline of Muller Lane extended to its intersection with the centerline of the CSX mainline; thence in a northerly direction along the centerline of the CSX mainline to its intersection with the centerline of Lucas Creek; thence in an easterly direction along the centerline of Lucas Creek to its intersection with the centerline of Interstate 64; thence in a southeasterly direction along the centerline of Interstate 64 to its intersection with the centerline of Victory Boulevard; thence in an easterly direction along

the centerline of Victory Boulevard to its intersection with the eastern boundary line of the City of Newport News; thence in a southerly direction along said boundary line to its intersection with the centerline of the westerly branch of Brick Kiln Creek; thence in a westerly direction along the centerline of the westerly branch of Brick Kiln Creek to its intersection with the centerline of Interstate 64; thence in a northerly direction along the centerline of Interstate 64 to its intersection with the centerline of Lockhaven Drive, crossing Interstate 64; thence in a southerly direction parallel to Interstate 64 and Achievement Way until it intersects with Canon Pond; thence, moving west along Canon Pond and the Drainage Canal to its intersection with Canon Boulevard; thence in a southerly direction along the centerline of Canon Boulevard to its intersection with the centerline of Cebaf Boulevard; thence in a westerly direction along the centerline of Cebaf Boulevard to its intersection with the centerline of Sura Road; thence in a northerly direction along the centerline of Sura Road to its intersection with the centerline of BCS Drive if it was extended, thence westerly along that centerline until it intersects with Lawrence Drive; thence southerly along Lawrence Drive until it intersects with Onnes Drive; thence in a westerly direction along the centerline of Onnes Drive and Muller Lane extended until it intersects with the centerline of the CSX mainline, the point of beginning.

Sec. 15-17. Boulevard Voting Precinct boundaries.

The Boulevard Voting Precinct shall be composed of the territory situate, lying and being within the following described boundaries:

Beginning at the intersection of the centerline of J. Clyde Morris Boulevard and the centerline of Warwick Boulevard; thence in a northerly direction along the centerline of Warwick Boulevard approximately 1021 feet, traveling east following the 230.00-03-02 parcel boundary and following the said boundary northerly until it intersects with Sweetbriar Road; thence following Sweetbriar Road northeasterly approximately 196 feet and turning northwest along the southern most boundary of parcel 230.00-02-09; thence following the said parcel boundary northeasterly for 642 feet until reaching parcel 221.00-03-05; thence following the said parcel boundary northwesterly until intersecting with University Place; thence following University Place in a southwesterly direction until it intersects with Warwick Boulevard; thence following Warwick Boulevard in a northwesterly direction to its intersection with the centerline of Nettles Drive; thence traversing northerly along said centerline to its intersection with the centerline of the CSX mainline; thence traveling in a southerly direction along the centerline of the CSX mainline to its intersection with the centerline of J. Clyde Morris Boulevard; thence in a westerly direction along the centerline of J. Clyde Morris Boulevard to the centerline of Warwick Boulevard, the point of beginning.

Sec. 15-19. Mariners' Museum Voting Precinct boundaries.

The Mariners' Museum Voting Precinct shall be composed of the territory situate, lying and being within the following described boundaries:

Beginning at the centerline of Shoe Lane if it was extended to Warwick Boulevard and the centerline of Warwick Boulevard; thence in a westerly direction along the centerline of Shoe Lane to the centerline of Moores Lane; thence in a northerly direction along the centerline of Moores Lane to its intersection with Prince Drew Road and Corbin Drive; thence continuing along the centerline of Corbin Drive to the centerline of Hiden Boulevard; thence in a westerly direction along the centerline of Hiden Boulevard to the centerline of Madison Lane; thence in a northerly direction along the centerline of Madison Lane to the centerline of Deep Creek Road; thence in an easterly direction along the centerline of Deep Creek Road to its intersection with the centerline of Warwick Boulevard; thence in a southerly direction along the centerline of Warwick Boulevard to University Place; thence turning northeasterly on University Place and traveling to parcel 221.00-02-76; thence turning southeasterly at the said parcel and following its boundaries until reaching parcel 221.00-03-05; thence turning southwesterly at parcel 221.00-03-05 and following the boundaries of parcel 221.00-03-73 for 642 feet; thence turning in a southeasterly direction between parcels 230.00-02-09 and 230.00-02-17 and traveling to the centerline of Sweetbriar Drive; thence turning southwesterly on Sweetbriar Drive and traveling 196 feet to parcel 230.00-03-02; thence following the said parcel's edge in a southeasterly direction and then southwesterly until the said parcel intersects with Warwick Boulevard; thence following Warwick Boulevard southeasterly until it intersects with the centerline of Shoe Lane, if it connected with Warwick Boulevard, the point of beginning.

Sec. 15-21. Watkins Voting Precinct boundaries.

The Watkins Voting Precinct shall be composed of the territory situate, lying and being within the following described boundaries:

Beginning at the centerline of J. Clyde Morris Boulevard and the CSX railroad line; thence in an easterly direction along the centerline of J. Clyde Morris Boulevard to its intersection with the centerline of Interstate 64; thence along the centerline of Interstate 64 in a southerly direction to its intersection with the eastern boundary line of the City of Newport News; thence southeasterly along said boundary line to its intersection with the centerline of Hampton Roads Center Parkway; thence along the centerline of Hampton Roads Center Parkway, in a northwesterly direction to its intersection with the centerline of Harpersville Road; thence along the centerline of Harpersville Road in a westerly direction to its intersection with the centerline of the CSX mainline; thence along the centerline of the CSX mainline in a northerly direction to its intersection with the centerline of J. Clyde Morris Boulevard, the point of beginning.

Sec. 15-23. Deer Park Voting Precinct boundaries.

The Deer Park Voting Precinct shall be composed of the territory situate, lying and being within the following described boundaries:

Beginning at the intersection of the centerline of the CSX mainline and the centerline of Muller Lane extended; thence in a southerly direction along the centerline of the CSX mainline to its intersection with the centerline of J. Clyde Morris Boulevard; thence in an easterly direction along the centerline of J. Clyde Morris Boulevard to its intersection with

Interstate 64; thence in a northerly direction along the centerline of Interstate 64 to its intersection with the centerline of Lockhaven Drive, crossing Interstate 64; thence southerly parallel to Interstate 64 and Achievement Way until intersection with Canon Pond; thence westerly along Canon Pond and the Drainage Canal until intersection with Canon Boulevard; thence in a southerly direction along the centerline of Canon Boulevard to its intersection with the centerline of Cebaf Boulevard; thence in a westerly direction along the centerline of Cebaf Boulevard to its intersection with the centerline of Sura Road; thence in a northerly direction along the centerline of Sura Road to its intersection with the centerline of BCS Drive if it was extended; thence westerly along that line until its intersection with Lawrence Drive; thence southerly along Lawrence Drive until it intersects Onnes Drive; thence in a westerly direction along the centerline of Onnes Drive and Muller Lane extended to its intersection with the centerline of the CSX mainline, the point of beginning.

Sec. 15-34. Downtown Voting Precinct boundaries.

The Downtown Voting Precinct shall be composed of the territory situate, lying and being within the following described boundaries:

Beginning at the low-water mark of the James River and the intersection of Interstate 664; thence in a northerly direction along the low-water mark of the James River to the centerline of 70th Street, if extended; thence in an easterly direction along the centerline of 70th Street to the centerline of River Road; thence in a southerly direction along the centerline of River Road to its intersection with the centerline of Huntington Avenue; thence along the centerline of Huntington Avenue in a southerly direction to its intersection with the centerline of 50th Street; thence in an easterly direction along the centerline of 50th Street to its intersection with the western right-of-way of the CSX mainline; thence in a southerly direction along the CSX mainline to the intersection with the Interstate 664 exit ramp to 25th Street; thence northeasterly to the intersection with Interstate 664, then southeasterly along Interstate 664 to the low-water mark of the James River, the point of beginning.

Sec. 15-39. Stoneybrook Voting Precinct boundaries.

The Stoneybrook Voting Precinct shall be composed of the territory situate, lying and being within the following described boundaries:

Beginning at the centerline of Industrial Park Drive and the west right-of-way line of the CSX mainline; thence in a southerly direction along the west right-of-way line of the CSX mainline to the intersection of the centerline of Woodhaven Road, if extended; thence in a westerly direction along the centerline, if extended, and the centerline of Woodhaven Road to its intersection with the centerline of Warwick Boulevard; thence in a southerly direction along the centerline of Warwick Boulevard to its intersection with the centerline of Curtis Tignor Road; thence in a westerly direction along the centerline of Curtis Tignor Road to its intersection with the centerline of Saddler Drive; thence in a southeasterly direction along the centerline of Colleen Drive, to the intersection with the centerline of Stoney Run Creek; thence meandering in a northwesterly direction along the centerline of

Stoney Run Creek to the intersection of the centerline of the Warwick River; thence meandering in a northwesterly direction along the centerline of the Warwick River to its intersection with the centerline of Shellabarger Drive, thence westerly to its intersection with Warwick Boulevard; thence northerly along Warwick Boulevard to its intersection with Industrial Park Drive, the point of beginning.

Sec. 15-41. Reed Voting Precinct boundaries.

The Reed Voting Precinct shall be composed of the territory situate, lying and being within the following described boundaries:

Beginning at the centerline of 25th Street and the centerline of Roanoke Avenue; thence along the centerline of Roanoke Avenue in a southerly direction to the centerline of 16th Street; thence in an easterly direction along the centerline of 16th Street to the centerline of Salters Creek; thence in a southerly direction along the centerline of Salters Creek to the low-water mark of Hampton Roads; thence meandering in a westerly direction along the low-water mark of Hampton Roads to the centerline of Interstate 664; thence northwesterly along Interstate 664 to the Interstate 664 exit ramp onto 25th Street; thence easterly to Terminal Avenue, following Terminal Avenue in a southerly direction to its intersection with 24th Street; thence following 24th Street in a northeasterly direction to its intersection with Jefferson Avenue; thence following Jefferson Avenue in a southerly direction to its intersection with 18th Street; thence following 18th Street in an easterly direction to its intersection with Ivy Avenue; thence following Ivy Avenue in a southerly direction to its intersection with 16th Street; thence along the centerline of 16th Street in an easterly direction to its intersection with the centerline of Marshall Avenue; thence along the centerline of Marshall Avenue in a northerly direction to the centerline of 20th Street; thence along the centerline of 20th Street in an easterly direction to the centerline of Wickham Avenue; thence along the centerline of Wickham Avenue in a northerly direction to the centerline of 25th Street; thence along the centerline of 25th Street in an easterly direction to the centerline of Roanoke Avenue, the point of beginning.

Sec. 15-46. Oyster Point Voting Precinct boundaries.

The Oyster Point Voting Precinct shall be composed of the territory situate, lying and being within the following described boundaries:

Beginning at the centerline of Sluice Mill Pond at its intersection with the centerline of Warwick Boulevard; thence in a northwesterly direction along the centerline of Sluice Mill Pond to its intersection with the west right-of-way of the CSX mainline; thence in a southerly direction along the west right-of-way of the CSX mainline to its intersection with the centerline of Claiborne Place if it extended to the CSX mainline; thence following southwesterly to Nettles Drive; then following the centerline of Nettles Drive south to Scufflefield Road; thence following the centerline of Scufflefield Road westerly to its intersection with the centerline of Warwick Boulevard; thence in a northerly direction along the centerline of Warwick Boulevard to its intersection with the centerline of Sluice Mill Pond, the point of beginning.

Sec. 15-47. Voting places in respective voting precincts.

<i>Voting Precinct</i>	<i>Voting Place</i>
(1) Bland	G. J. McIntosh Elementary School 185 Richneck Road
(2) Boulevard	Knights of Columbus Building 12742 Nettles Drive
(3) Briarfield	An Achievable Dream Middle and High School 5720 Marshall Avenue
(4) Carver	Carver Elementary School 6160 Jefferson Avenue
(5) Charles	B. C. Charles Elementary School 701 Menchville Road
(6) Chestnut	Dochiki Club 2705 Chestnut Avenue
(7) Deep Creek	Moose Lodge 1711 Warwick Moose Lane
(8) Deer Park	Deer Park Elementary School 11541 Jefferson Avenue
(9) Denbigh	Courthouse Way Community Center 14302 Old Courthouse Way
(10) Downtown	City Council Chambers Lobby 2400 Washington Avenue
(11) Greenwood	Greenwood Elementary School 13460 Woodside Lane
(12) Hidenwood	Hidenwood Elementary School 501 Blount Point Road
(13) Hilton	Main Street Library 110 Main Street
(14) Huntington	Doris Miller Community Center 2814 Wickham Avenue
(15) Jefferson	Marshall Courts Recreation Center 3301 Marshall Avenue
(16) Jenkins	Jenkins Elementary School 80 Menchville Road

(17) Katherine Johnson	Katherine Johnson Elementary School 17346 Warwick Boulevard
(18) Kiln Creek	Kiln Creek Elementary School 1501 Kiln Creek Parkway
(19) Knollwood Meadows	Knollwood Meadows Elementary School 826 Moyer Road
(20) Magruder	Discovery STEM Academy 1712 Chestnut Avenue
(21) Mariners' Museum	Mariners' Museum 100 Museum Drive
(22) Marshall	John Marshall Elementary School 743 24th Street
(23) McIntosh	George J. McIntosh Elementary School 185 Richneck Road
(24) Newmarket	American Legion Post 25 7609 Marshall Avenue
(25) Newsome Park	Newsome Park Elementary School 4200 Marshall Avenue
(26) Oyster Point	Yates Elementary School 75 Maxwell Lane
(27) Palmer	Lutelle F. Palmer Elementary School 100 Palmer Lane
(28) Reed	Downing-Gross Cultural Center 2410 Wickham Avenue
(29) Reservoir	Denbigh Early Childhood Center 15638 Warwick Boulevard
(30) Richneck	Richneck Elementary School 205 Tyner Drive
(31) River	Virginia War Museum 9285 Warwick Boulevard
(32) Riverside	Riverside Elementary School 1100 Country Club Road
(33) Riverview	Riverview Gymnastics Center 125 City Farm Road
(34) Sanford	Sanford Elementary School 480 Colony Road

(35) Saunders	Saunders Elementary School 853 Harpersville Road
(36) Sedgefield	Sedgefield Elementary School 804 Main Street
(37) South Morrison	Ivy Farms Community of Faith Church 55 Ivy Farms Road
(38) Stoneybrook	Denbigh Community Center 15198 Warwick Boulevard
(39) Stoney Run	Stoney Run Elementary School 855 Lucas Creek Road
(40) Warwick	Warwick Recreation Center 29 Copeland Lane
(41) Washington	Booker T. Washington Middle School 3700 Chestnut Avenue
(42) Watkins	Watkins Early Childhood Center 21 Burns Drive
(43) Wilson	Ivy Baptist Church 50 Maple Avenue
(44) Windsor	Stevens Memorial Baptist Church 224 Richneck Road
(45) Yates	Yates Elementary School 73 Maxwell Lane

ARTICLE II. ELECTION DISTRICTS

Sec. 15-51. Election District One

Election District One, also known as North Voting District, and sometime referred to as Ward One, shall be composed of the territory situate, lying and being within the following described boundaries:

Beginning at the corporate boundary line between the City of Newport News and James City County; shifting east along the City of Newport News and York County corporate boundary line to Old Denbigh Boulevard; then following the centerline of Old Denbigh Boulevard moving west to Denbigh Boulevard, then following Denbigh Boulevard west until its intersection with the CSX mainline; moving south along the CSX mainline until its

intersection with Bland Boulevard; following west along the centerline of Bland Boulevard; continuing until its intersection with Warwick Boulevard; then moving west along Lucas Creek until its intersection with Lucas Creek Road; moving south along the centerline of Lucas Creek Road until its intersection with the midpoint between Lakeview Drive and Malden Lane; following west along the rear parcel lines of Lakeview Drive until intersection with Lakewood Park Lake; moving west to the Warwick River; traveling north to the centerline of the Warwick River and encompassing the shoreline and the entirety of Fort Eustis; moving northeast to the centerline of Skiffes Creek; then following the centerline of Skiffes Creek, concluding the North Voting District boundary by connecting to the corporate boundary line between the City of Newport News and James City County.

Sec. 15-52. Election District Two.

Election District Two, also known as Central Voting District, and sometime referred to as Ward Two, shall be composed of the territory situate, lying and being within the following described boundaries:

Beginning at the intersection of Old Denbigh Boulevard and the corporate boundary line between the City of Newport News and York County; continuing south along the corporate boundary line between the City of Newport News and York County to Brick Kiln Creek; shifting west to Interstate 64; continuing south along Interstate 64 to J. Clyde Morris Boulevard; traversing west to the entrance of Avenue of the Arts; continuing west along Museum Drive to the centerline of the James River; moving north to the centerline of the Warwick River; traveling east into a stream of the Warwick River at the southern border of the Sanford Precinct; continuing east through Lakewood Park Lake, following east through the rear parcel lines of Lakewood Park Drive to the intersection with Lucas Creek Road; shifting north along Lucas Creek Road to the intersection with the eastern branch of Lucas Creek; following Lucas Creek to the intersection of Warwick Boulevard and Bland Boulevard; continuing along Bland Boulevard to the CSX mainline; continuing north along the CSX mainline to Denbigh Boulevard; moving east along Denbigh Boulevard, crossing the Jefferson Avenue and Denbigh Boulevard intersection; following Denbigh Boulevard to Old Denbigh Boulevard; to the corporate boundary line between the City of Newport News and York County, concluding the Central Voting District boundary.

Sec. 15-53. Election District Three.

Election District Three, also known as South Voting District, and sometime referred to as Ward Three, shall be composed of the territory situate, lying and being within the following described boundaries:

Beginning at the centerline of Interstate 64 following east through Canon Creek, traversing through the rear parcel lines of the Willow Green and Camelot Village neighborhoods; continuing along to Brick Kiln Creek; following south along the corporate boundary line between the City of Newport News, York County, and the City of Hampton; continuing south to the centerline of Hampton Roads Center Parkway and encompassing all of the southern portion of the City of Newport News; then traveling north along the James River to the intersection of Museum Parkway and Museum Drive; continuing east along Museum

Drive to the Avenue of the Arts; moving east to J. Clyde Morris Boulevard until its intersection with Interstate 64; shifting north along Interstate 64 to Canon Creek, enclosing the South Voting District.

Sec. 15-54. Precincts for each election district.

The precincts for each election district shall be as set forth below:

- a. Election District One shall consist of the following voting precincts:

Denbigh

Greenwood

Katherine Johnson

Knollwood Meadows

McIntosh

Reservoir

Richneck

Sanford

Stoneybrook

Stoney Run

Windsor

- b. Election District Two shall consist of the following voting precincts:

Bland

Boulevard

Charles

Deep Creek

Deer Park

Hidenwood

Jenkins

Kiln Creek

Mariners' Museum

Oyster Point

Palmer

Riverside

Riverview

Yates

c. Election District Three shall consist of the following voting precincts:

Briarfield

Carver

Chestnut

Downtown

Hilton

Huntington

Jefferson

Magruder

Marshall

Newmarket

Newsome Park

Reed

River

Saunders

Sedgefield

South Morrison

Warwick

Washington

Watkins

Wilson

2. That Section 15-40, Dunbar Voting Precinct boundaries, is hereby repealed.

3. That the Newport News Redistricting City Council & School Board Districts Map is attached hereto for reference purposes.

4. That this ordinance is adopted March 22, 2022 but shall become effective only upon the issuance of a “certification of no objection” by the Attorney General of Virginia pursuant to Va. Code Section 24.2-129.D. or the expiration of sixty (60) days from submission thereto, should no objection be interposed.

PASSED BY THE COUNCIL OF THE CITY OF NEWPORT NEWS ON MARCH 22, 2022

Mabel Washington Jenkins, MMC
City Clerk

McKinley L. Price, DDS
Mayor

A true copy, teste:

City Clerk

Newport News Redistricting City Council & School Board Districts

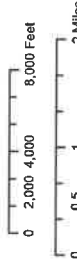

- North
- Central
- South
- Precincts
- Precinct Changes

Population Range: 444 (0.7%)
Compactness (Reock): 0.46

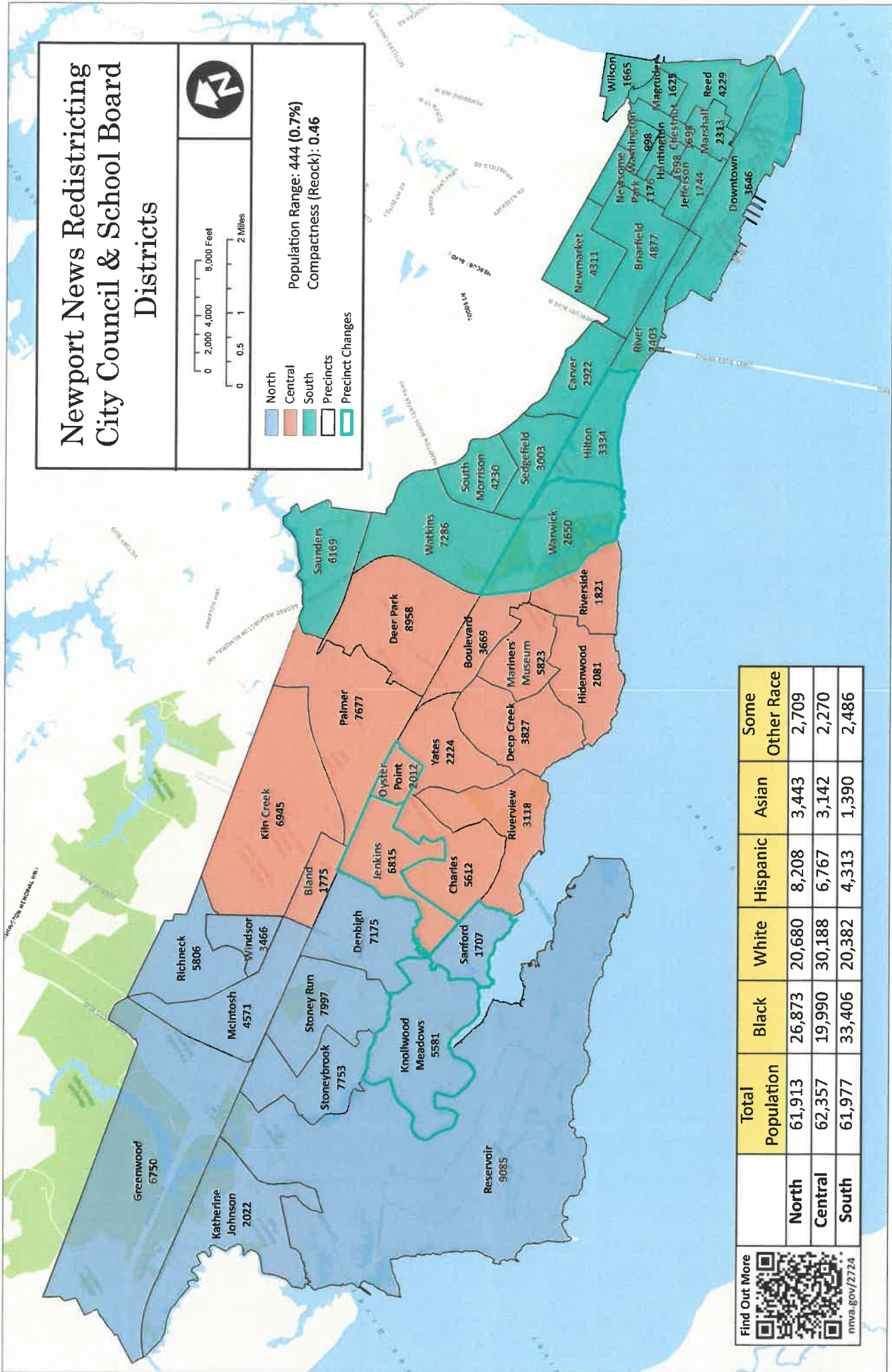

	Total Population	Black	White	Hispanic	Asian	Some Other Race
North	61,913	26,873	20,680	8,208	3,443	2,709
Central	62,357	19,990	30,188	6,767	3,142	2,270
South	61,977	33,406	20,382	4,313	1,390	2,486

Find Out More



nva.gov/2724